



PROKE APP USER MANUAL

This manual may be subject to revisions by the owner.





INDEX

1. **App download / Create an account / Login** page 1
2. **Things to know before you start** page 2
 - The app provides two measurement modes page 3
3. **New customer** page 4
4. **Take the measurement** page 5
 - Take the measurement: scan the body page 6
 - View or edit the measurement page 7
5. **Remote measurements** page 8

APP DOWNLOAD - CREATE AN ACCOUNT - LOGIN

Download the PROKE app from Google Play or Apple Store.

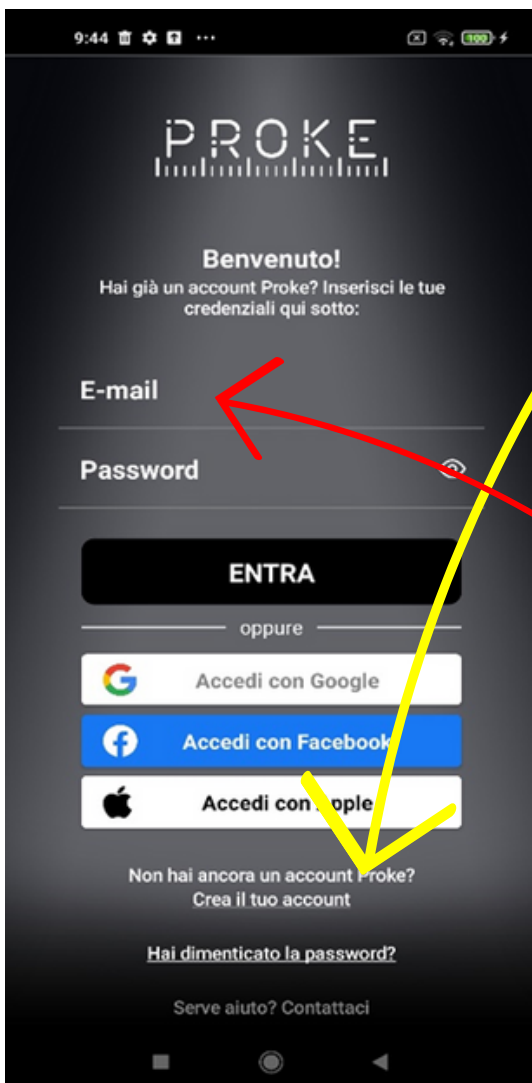

If you don't have one, create your account:

- Use your Facebook, Google, or Apple credentials, or create an account with email and password
- If you are a **company** choose **BUSINESS** account, if you are a **private individual** choose **CONSUMER**
- Fill in all the details

Log in:

Log in with your credentials or via social accounts



Keep your account credentials in a safe place.

THINGS TO KNOW BEFORE YOU START

Refer to the instructions for putting on the suit correctly (see infographic in the box or on website).

If you don't have a suit, order it from the proke.app website

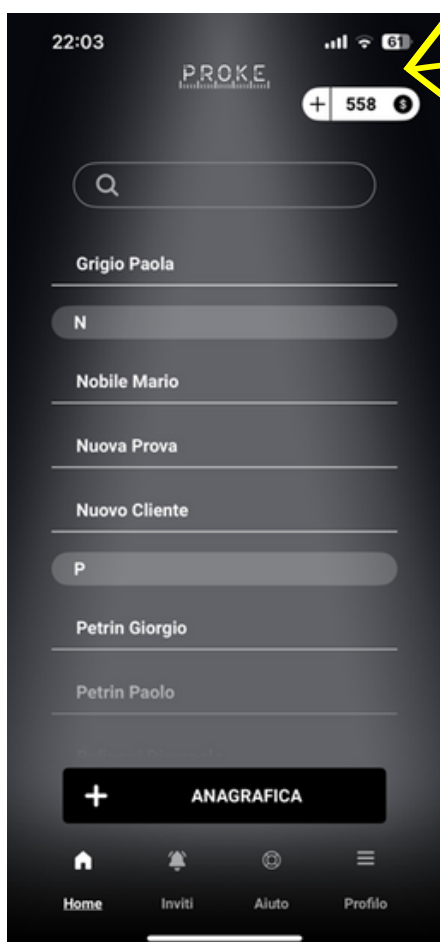

To carry out the measurements, you need to purchase **credits**.

Use the button  at the top right of the main screen in the app and follow the instructions.

You can **stop** the measurement at any time and **start again** from where you left.

You can resume tags in **any order**.

After **two hours** from the start of the measurement, it will no longer be possible to complete the measurement or modify it. Make sure you make any necessary changes within this time frame.

The app provides two measurement modes

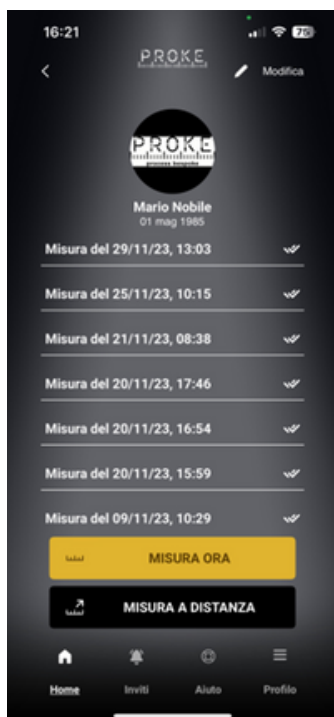

The app provides **two measurement modes**:

IN PERSON – by clicking on **MEASURE NOW**, you can take measure of the customer in front of you. The credit is deducted when button is presses.

REMOTE (business account only) – by clicking on **REMOTE MEASUREMENT**, the credit of the BUSINESS account is deducted and an invitation is sent to a remote costumer.

The customer will redeem the invitation and carry out the measurement for free in a subsequent time.

TO KNOW: Accounts features

	Buy credits to take a measure	Measure in person	Insertion/ modification of list of customers	Send invitation to measure at a distance
BUSINESS	X	X	X	X
CONSUMER	X	X	-	-



If you have any doubts, consult the FAQ of the site or app.

NEW CUSTOMER



Only the BUSINESS profile can create different customer accounts by clicking on +PERSONAL DATA.

The CONSUMER profile, on the other hand, can only manage one profile.

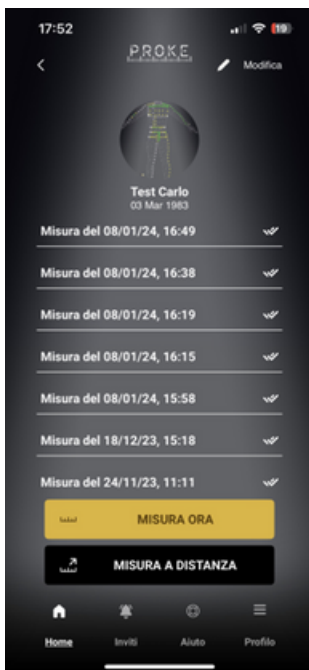

+ PERSONAL DATA:
Click on +PERSONAL DATA to enter a new customer.

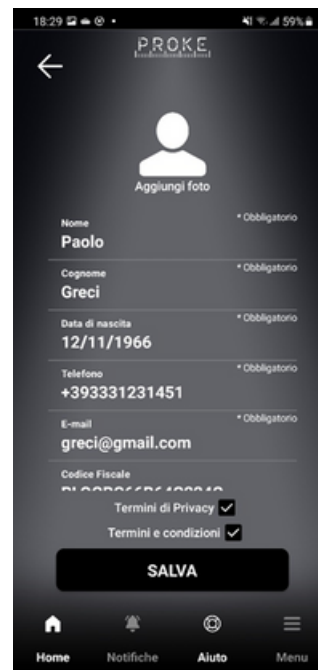

Fill in the details:

Enter the person's details.

- Mandatory data: name, surname, date of birth, telephone number and email.
- Confirm the Privacy Terms and Conditions of Service
- Click SAVE

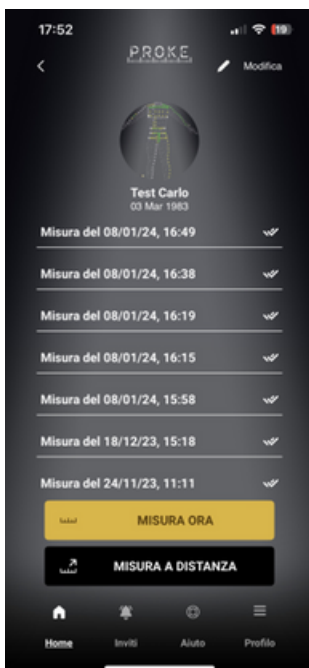

Modification:

Click MODIFY to edit.

You can also delete all customer data from the edit page.

TAKE THE MEASUREMENT

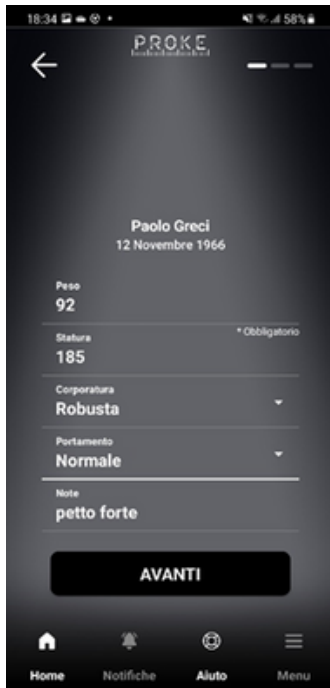

Enter data:

Click MEASURE NOW.

Enter the data of the subject you are measuring and continue with the NEXT button.

(In the case of an invitation to the measure, click on the invitation to start the measure - see page 8)

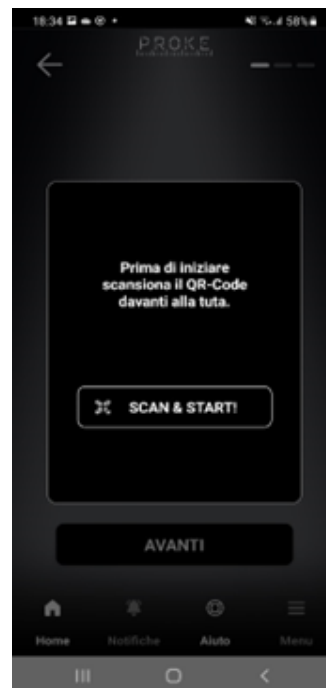

Scan the QR code of the suit:

Click SCAN and START to scan the SCAN and START code on the suit.



Take the photos:

Take a picture of the subject from various positions: front, back, and profiles (4 photos in total).

Click NEXT after each photo.

Take the measurement: scan the body

Scan the body:

Click on the SCAN button which will turn red and flash.

To pause the scan, click SCAN again.

LIVE Viewing

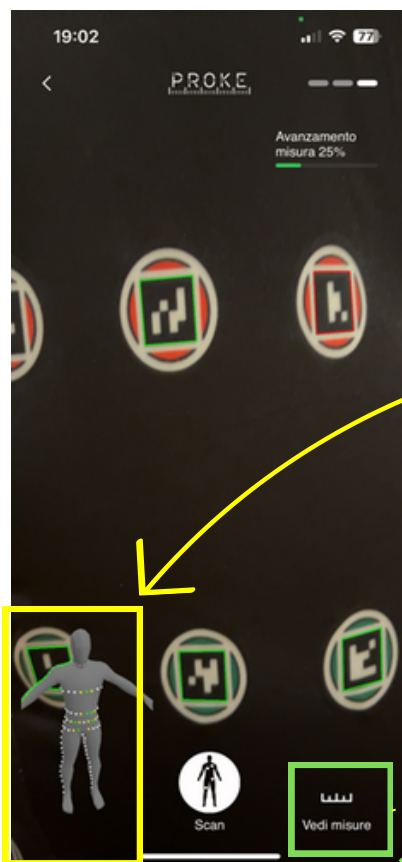

To switch from one view to another, click on the small box at the bottom left

To see the measurements click on SEE MEASURES

AVATAR Visualization

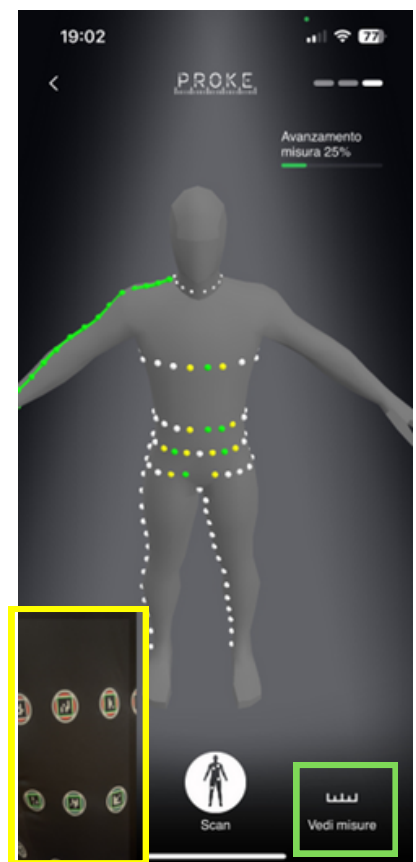

MEASUREMENT PROGRESS

During the scanning phase there are two types of display:

LIVE = live monitoring to check what you're seeing and if the image is well in focus.

When the tags are detected, a green square appears superimposed on the tag

AVATAR = to check tags already read and measurements already acquired. When the reading is complete, the gray dots on the avatar turn first yellow and then green.

Completed measurements become green lines. The avatar can be zoomed in and out.

In both views, a progress bar appears in the upper right part of the screen.

View or edit the measurement



Taking one or more photos

Click on the gallery and then on trash to automatically delete and resume one or more photos.

Delete the measurement session

By clicking on DELETE MEASUREMENT, you delete all the data related to the measurement session (photos, measurements...)

Repeat any or all of the measurements

Click MODIFY at the top right of the measurement list screen.

To resume a measurement, use the resume symbol next to the measure.

To take all the measurements, use the REPEAT ALL button at the bottom left.



Continue Scanning

Click on 3D MODEL to return to the scan screen and continue the measurement.

Sending the measurement by e-mail

Click on SEND MEASUREMENTS by entering the recipient of the email.

REMOTE MEASUREMENTS



Request for remote measurements to a remote customer:

Click on REMOTE MEASUREMENT and confirm that you want to send the link via email.

A measurement request will appear in the INVITATIONS section 

After the customer completes the measurement, the icon  automatically updates.

Receiving a Measurement Request:

You will receive an email with a link to perform the measurement.

Click on the link, then click on the invitation that appears in the app  and follow the instructions as described in TAKE THE MEASUREMENT.

Once the measurement is complete, the icon updates automatically 

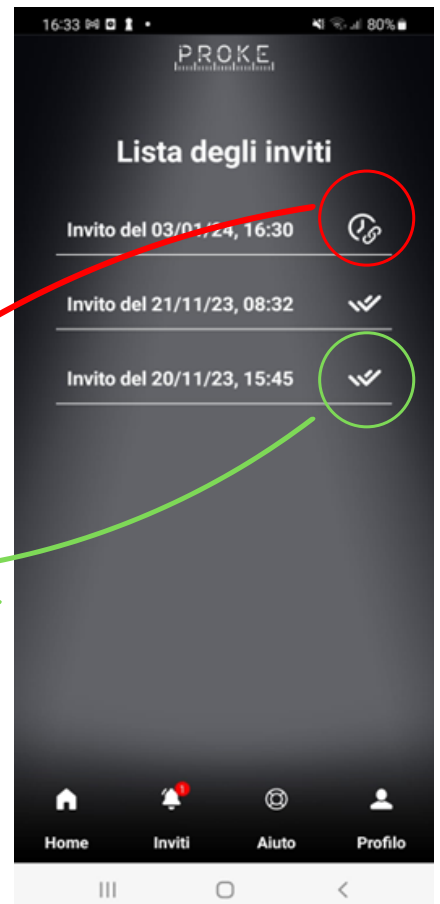

The measurement data is automatically sent to the business account that requested it.